Church Services

MEMORIAL METHODIST
Virginia Avenue & Court Streets
Rev. Alfred Eastman, Pastor
Church School - 10:00 a.m.
C. S. Supt. - Ben Wheeler
Worship - 11:00 a.m.
Methodist Youth Fellowship - 6:15 p.m.
Worship - 7:00 p.m.
SUNDAY -
Sanctuary Choir - 7:45 p.m.

PROVIDENCE BAPTIST
Red House, Va.
Sunday School - 10 a.m.
Preaching -11a.m. - 2nd Sunday
7:30 p.m. - 4th Sunday

APPOX. PENTECOSTAL HOLINESS CHURCH
Sunday School - 10 a. m.
Sunday Worship - 11 a. m.
Youth Service - 6:30 p. m.
Evangelistic Service -7:30 p.m.
Wednesday Night Prayer Meeting - 7: 30 p. m.

REEDY SPRINGS
Sunday School - 10 a. m.
Preaching -
11 a. m. - 1st Sunday
7:30 p. m. - 3rd Sunday

NEW HOPE BAPTIST
Rev. Daryl B. Holliday, Pastor
Vera, Virginia
ORDER OF SERVICES
Sunday School - 10 a.m.
Morning Worship - 11 a.m.
1st and 3rd Sunday -
Mission Friends and Girls in Action - 6:30 p.m.
2nd and 4th Sunday -
Children's and Junior Choirs - 6:30 p.m.
PRAYER SERVICE - Each Wednesday evening at 7:30 p.m.

SALEM UNITED METHODIST
Spout Spring, Va.
Rev. David Boger, Minister
Mr. Douglas Franklin, Lay Assistant
1st and 3rd Sundays!
Morning Worship - 9:45 a.m.
Sunday School - 11 a.m.
2nd & 4th Sundays:
Sunday School - 10 a.m.
Morning Worship - 11 a.m.
WED. Prayer Meeting - 7:30 p.m. at Parsonage

BIBLE BAPTIST CHURCH
Sunday School - 10 a.m.
Morning Worship - 11 a.m.
Youth Meeting - 6:45 p.m.
Choir Practice - 7 p.m.
Evening Service - 7:30 p.m.
WEDNESDAY -
Prayer Meeting - 7:30 p.m.

FIRST BAPTIST CHURCH
Rev., Jonnie Murray, Pastor
Appomattox, Virginia
Church School - 9:45
J. A. Hamlet - Supt.
Worship - 2nd and 4th Sunday 11:00 A.M.
Youth Choir - rehearsal Thursday 4:30 p.m.

THE CHURCH OF GOD OF PROPHECY
Sunday School 10:00
Morning Worship 11:00
Evening Service 7:30

LIBERTY BAPTIST CHURCH
Dr. J. J. Bowman, Interim Pastor
Appomattox , Virginia
ORDER OF SERVICES
SUNDAY -
Sunday School - 9:45 a.m.
Morning Worship - 11 a.m.
Training Union - 6:30 p.m.
Evening Worship - 7:30 p.m.
WEDNESDAY -
Prayer Meeting - 7:30 p.m.

CENTENARY UNITED METHODIST CHURCH
Madisonville, Va.
1st Sunday -
Morning Worship - 9:45 a.m.
Sunday School - 11 a.m.
2nd Sunday -
Sunday School - 10 a.m.
3rd Sunday -
Sunday School - 10 a.m.
Morning Worship - 11 a.m.
4th Sunday -
Sunday School - 10 a.m.

PAMPLIN UNITED METHODIST CHARGE
The Rev. John Hoke, Minister
Pamplin, Va. Phone 248-6436

PAMPLIN UNITED METHODIST CHURCH
First Sunday -
Sunday School - 10 a.m.
Morning Worship - 11 a.m.
2nd Sunday:
Sunday School - 10 a.m.
3rd Sunday -
Morning Worship - 9:45 a.m.
Sunday School - 11 a.m.
4th Sunday -
Sunday School - 10 a.m.

EVERGREEN UNITED METHODIST CHURCH
1st Sunday -
Sunday School - 10 a.m.
2nd Sunday -
Sunday School - 10 a.m.
Morning Worship - 11 a.m.

BETHLEHEM UNITED METHODIST
Concord, Virginia
Rev. David Boger, Minister
Mr. Douglas Franklin, Lay Assistant
Sunday School – 10 a.m.
Morning Worship – 11 a.m.
Youth Meeting – 6:45 p.m.
WED. – Prayer Meeting at parsonage – 7:30 p.m.

APPOMATTOX C. H. PRESBY.
Sunday School - 9:45 a.m.
Supt., Brod Pack
Worship Service - 11 a.m.
Guest Speaker, Rev. Floyd Lucas
Special Music by the Choir
Choir Rehearsal - Wed. night - 7:30

HIXBURG PRESBYTERIAN CHURCH
Worship Service - 9:45 a.m.
Guest Speaker - Rev. Floyd Lucas
Sunday School - 10:45 a.m.
Supt., Marshall Goin

APPOMATTOX UNITED METHODIST CHARGE
Johnnie Elliott, Minister
Rt. 4, Box 221, Appomattox, Va.
Phone 352-7382

BETHEL UNITED METHODIST
Lay Leader –Russell Moore
Church School Supt – Wilson Garrett
2nd and 4th Sundays –
Morning Worship –10 a.m.
Church School(Every Sunday)– 11 a.m.
2nd and 4th Sundays
U.M.Y.F. meets at the church at 7 p.m.
W.S.C.S. – meets the Tuesday after the 2nd Sunday –7:30 p.m.

MT. COMFORT UNITED METHODIST CHURCH
Lay Leader – Lewis Moore
Church School Supt. – O. W. Martin, Jr.
1st and 3rd Sunday –
Morning Worship – 11 a.m.
Church School (Each Sunday)– 10 a.m.
U.M.Y.F. – Meets each Sunday – 7 p.m.
W.S.C.S – Meets Thurs. after the 1st Sunday at 7:30 p.m.

TRINITY UNITED METHODIST CHURCH
Charge Lay Leader – David Martin
Church School Supt.– R. B. Martin
1st Sunday:
Morning Worship –10 a.m.
Church School – 11 a.m.
2nd and 4th Sunday –
Morning Worship – 11 a.m.
Church School – 10 a.m.
3rd and 5th Sundays

ELON BAPTIST CHURCH
Pamplin, Virginia
John P. Campbell, Pastor
Services:
Sunday 9:45 Sunday School
11:00 Morning Worship
6:00 Youth Choir Practice
7:00 Church Training Hour
WEDNESDAY
7:00 Prayer Meeting
8:00 Choir Practice

GALILEE BAPTIST CHURCH
Rev. R. Q. Lawing, Pastor
ORDER OF SERVICES
Sunday School - 10 a.m.
Preaching:
1st Sunday - 11a.m.
3rd Sunday - 11 a.m.
CHOIR REHEARSALS:
Children's Choir - Each 2nd Sunday immediately following Sunday School.
Adult Choir - Wednesday at 7 p.m. before each 1st and 3rd Sunday.
Junior Choir - Tuesday at 7p.m. before each 1st and 3rd Sunday.

SPOUT SPRINGS BAPTIST CHURCH
Rev. L. L. Schwemer, Pastor
Sunday School 10:00 a.m.
Morning Worship 11 a.m.
Training Union 7 p.m.
Evening Worship 7 :45 p.m.
Prayer Meeting Wednesday 7:30 p.m.
Choir Practice Wednesday 8 p.m.

RED OAK BAPTIST
G. Edward Hughes, Pastor
Sunday School – 9:45 a.m.
Robert Lucado –Director
Training Union –6:30 p.m.
Berklev Cabiness –Director
First & Third Sunday:
Sunday School –9:45 a.m.
Preaching –10:55 – a.m.
Training Union – 6:30 p.m.
Second & Fourth Sunday:
Sunday School –9:45 a.m.
Training Union –6:30 p.m.
Evening Worship – 7:30 p.m.
Fifth Sunday
Sunday School –9:45 a.m.
Training Union –6:30 p.m.
No Preaching
Mid-week Prayer Service – Wednesday –7:30 p.m.
EASTER EGG HUNT!!!
APRIL 1 - 2:30 P.M.
* * *
EASTER SUNRISE SERVICE
APRIL 2, 1972
6:30 A. M.
RED OAK CHURCH
The service will be followed by breakfast at church. Everyone is invited. Christian fellowship. No charge. Please let Rob Lucado or Twyman Phelps know if you plan to attend.

PINEY RIDGE METHODIST
Route 1, Pamplin, Va.
1st Sunday -
Sunday School - 10 a.m.
2nd Sunday -
Morning Worship - 9:45 a.m.
Sunday School - 11 a.m.
3rd Sunday -
Sunday School - 10 a.m.
4th Sunday -
Sunday School - 10 a.m.
Morning Worship - 11 a.m.

SEVENTH-DAY ADVENTIST
Rufus B. McDaniel, Pastor
Sabbath School Lesson for Mar. 25, 1972
Subject: Worship In Eternity
Scripture Text – "And I beheld, and I heard a voice of many angels round about the throne and the beasts and the elders: and the number of them was ten thousand times ten thousand, and thousands of thousands; saying with a loud voice Worthy is the lamb that was slain to receive power, and riches, and wisdom and strength and honor, and glory, and blessings. And every creature which is in heaven, and on the earth, and under the earth and such as are in the sea, and all that are in them, heard I saying, Blessings, and honor and glory, and power be unto Him that sitteth upon the throne, and unto the Lamb forever and ever." Rev. 5:11-13.
The Final Call to Worship–1. As the proclamation of the everlasting gospel becomes God's last appeal to men, it contains the words "Worship Him". Rev. 14:7. Have we gaiven the right emphasis always to this word? Does it mean too often just fear and obey without the background of loving adoration? 2. In Revelation 14, men are called upon to worship the Creator; and the prophecy brings to view a close that, as the result of the threefold message, are keeping the commandments." 3. The word "holy" is often associated with worship. There are a holy sanctuary, a holy alter, holy priests in holy garments offering unblemished sacrifices, holy vessels, holy oil, holy water and holy ointment. In Exodus 40:10 the marginal reading for the most holy altar is "holiness of holiness" Arising from all this is the objective of a holy people for only such can worship God "in spirit and in truth" now and eternally.
Sabbath School – 10 a.m.
Church Service –11 a.m.
Remember: We the members of the "Little Friendly Church" in Appomattox are anxiously awaiting to welcome you to our Services – with a hearty hand shake, don't forget to bring a friend with you. The invitation is to all People –

ST. ANNE'S EPISCOPAL
Oakleigh Avenue
Rev. William M. Latta, Vicar
PALM SUNDAY
9:30 Morning Prayer & Sermon
Nursery, Church School, & Coffee Hour
WEDNESDAY
&:30 Holy Communion

Rev. Dale G. Hooper

Missionary To Speak Sunday

On Sunday, March 26th at the evening service, 7:30 p.m Calvary Baptist Church, Concord will have as guest speaker, Rev. Dale G. Hooper. Rev. Hooper is a Southern Baptist Missionary in Nairobi, Kenya. He directs the Baptist recording studio, is a missionary adviser to a local church and participates in other phases of Baptist work in Kenya.
During his current furlough he is missionary in residence and interim director of the Baptist Student Union at the University of Virgia Charlottesville.
The public is invited to attend.

HEBRON INVITES PUBLIC TO MUSIC PROGRAM

"Teens for Christ" of Hebron Baptist Church will sponsor a program at the church on Tuesday night, March 28 at 7:-30 p.m. The Youth Choir of the Conowingo, Maryland Baptist Association will present a program of music and testimonies and will present the musical, "Now Hear It Again."
Mrs. Dallas Gillaspie and Mr. Dan Carson, who sponsor the "Teens for Christ" are inviting everyone to attend the program which they feel will be a blessing to all.

Rev. Harry Simms

GUEST SPEAKER AT BIBLE BAPTIST

This coming Sunday it will be our privilege to have as our guest speaker, Rev. Harry Simms, Brother Simms is pastor of Bere Baptist Church in Hiddenite, N.C. Bro. Simms will be speaking for both our morning and evening services. Our friends in the Appomattox area are cordially invited to come visit with us.
Rev. Lucas will be returning from a Missions Conference being held in North Carolina, Wed., March 29.

13TH SABBATH OFFERING OVERLOW

In behalf of more than a quarter of a million Sabbath School members, in the South American Division, I wish to express our gratitude for the Thirteenth Sabbath offering overflow in the second quarter of 1969. It represented more than $100,000. It provided funds for new dormitory space on the campus of our Theological Training College in Chile; dormitory provisions at the Espiritu Santo Academy in Brazil; and benefits for Northeast Brazil College.
Again this quarter, we plan to provide additional facilities: (1) New dining room. Uraguay Academy; (2) Completion of Loma Linda Sanitarium Argentina. (3) Novy girls' dormitory Ecuador Academy.
In some of our dormitories there are five or six students in one small room Many times the need of space is so that worthy students are to find a place in institutions. South America 000 young people, nu of whom are in Adventist ols.
This is the guide channel every contribu tion. Your liberality possible to open the m many of our boys and have been denied an ity of Christian educa lack of facilities.
R. A. Wilcox, Pr South American Di

We, the members of Appomattox Seventh-day Church, will do our be join all the members of world in these great p Sabbath, March 25, 1972
Mrs. Annie R. Fore, cretary for Appomattox ist Church

Your Choir To Sing For Presbyterians

"No Greater Love' by John W. Peterson, a cantata about the Easter story will be presented at Appomattox Presbyterian Church at 11 a.m. Sunday, April 2 by the youth choir of Falling River Baptist Church, Brookneal, Va.
The 35-voice choir is under the direction of Mrs. Nona Pucket and is accompanied by Mr. Glen Holt on the organ. The group has performed numerous cantatas in the past and more recently has presented their original folk musical in many churches.
The public is invited to attend this service.

TRINITY WILL PRESENT EASTER CANTATA APRIL

The choir of Trinity United Methodist Church, Appomattox Circuit will present an Easter Cantata "Jesus of Nazareth" by M. Rosalyn Eagle on Sat., April 1st at 7:30 p.m. at the church. In addition to the story of Easter being told by the choir in song, each event will be portrayed by still-life scenes. We invite you to attend.

Our Special is
WARMTH WITHOUT WORRY
We have thought of everything to assure you of uninterrupted heating comfort at lowest possible cost. That's because every detail of our operation for your physical comfort and peace of mind is included in our fuel oil Service.
Call us for full details
Appomattox Hdwe. Co.
Phone 352-7166
APPOMATTOX, VA.
AMERICAN

"The South 40"
by JAMES A. SMITH
EXTENSION AGENT

Farmer, how would you to this statement? "Agriculture is the only essential ness." Say, this is a new just'n it.
the rest of man's activities are permitted only to the that food and fiber can be in excess of the needs the producer. The development of cultural advances and standards of living direct fully the success of agriculture. Most farmers wouldn't this far in their think- but there is a concern about's attitude toward agriculture.
someone has called the orgest an agriculturally illiterate. As more and more get away from the farm, is a trend that we can expect.
Let's face it, most chemicals are toxic to some extent. But so is the gun, the automobile most household gadgets. We put chemicals in their perspective. This is, need to weigh the benefits the actual hazards. Herbicides kill poisonous weeds, aquatic weeds and weeds us of our food.
FDA report of 1967-68 the so-called Market Basket Survey revealed a total herbicide intake of 0.00006 milligrams per kilogram of body per day. Let's put it way, it would take a person average weight 670 years consume 1 gram of herbicide from his food.
* * *
Virginia 407 is a new variety Cured Tobacco that is to black root rot. I a new seed if some growers would like to try it. We consider it superior to Little Sweet

B.F.Goodrich
BELTED TIRE SALE
BUY 4 AND SAVE
ALL SIZES ON SALE
4 FOR 99
SIZE 6.00-13, 670-14 and 670-14 Tubeless. Plus $1.47 to $2.06 per tire
"TOWN & COUNTRY" BELTED "NEW CAR" TIRE
DOUBLE BELTED FOR STRENGTH AND MILEAGE
3 WAYS TO CHARGE
BANKAMERICARD
MASTER CHARGE
BUDGET TERMS
Lynchburg Tire Appliance Corp.
PHONE 847-7735
FORT AVENUE
LYNCHBURG, VIRGINIA

STONEWALL

"For the body is not one member, but many." 1 Cor. 12:14
It is with deep sorrow we had to give up one of our dear friends, Miss Kate Davidson who was called to rest Sat. night. Her going we know was God's will. So we know he never makes a mistake. We will live knowing we will see her up yonder.
Mrs. Eugene Carson lost her brother last week. He was buried Sat. at Prospect. Our sympathy goes to each family.
A lot of neighborhood folks visited the Osborne Davidson family Sunday.
Mr. Jack Caldwell is some better. He had hiccups again for a week before it stopped. He was able to go out riding Sunday afternoon.
Rev. Dennis Moore, Mr. and Mrs. Buster Lucado, Mr. Floyd Coleman, Mr. Burton Carson, Jr., and Mr. and Mrs. Bob Harris visited Mr. Jack Caldwell last week.
Mr. Eugene Cyrus is improving. A lot of his kin folks visited him last week. Mrs. Dale Campbell and daughter came Friday.
Mr. and Mrs. L. B. Wheeler visited Mr. S. P. Glover in the hospital last Thursday. He is doing very well but very slow.
Mr. Lewis McCormick was buried at Hebron Sun. where he was a member for a long time. We extend our sympathy to each one of his lovely family. A large crowd attended the funeral and the flowers were numerous.
Mr. and Mrs. Kelly Stratton had as their supper guest Friday night Mr. and Mrs. Lyle Thomas. Mr. and Mrs. Calvin Tanner and children.
Mr. and Mrs. H. B. Jones and family were Sunday dinner guest of her parents, Mr. and Mrs. L. B. Wheeler. Ben Wheeler visited them Saturday.
Mr. and Mrs. L. B. Wheeler visited Mr. and Mrs. Howlette Martin and Mr. and Mrs. Dewitt Evans Sat. night.
Mr. and Mrs. Richard Krantz and girls were dinner guest of her parents, in Lynchburg Sun.
Mrs. Dallas Gillaspie had the prayer meeting at her home Tuesday morning. A good attendance was had.
Mr. and Mrs. William Alvis of Lynchburg spent the week end with J. P. Alvis.
Mr. and Mrs. Ronnie McNulty and family of Chester, Va came by to visit her parents Sunday. Mr. and Mrs. Wallace Bondurant.

Burley growers will surely want to seed 2110 for this year's crop. It's a hybrid and probably the outstanding variety.
* * *
Here it is mid-March but ticks are on the move. A good way to tell when ticks are out is to check your dog. They can be controlled on cats and dogs by using a 5% Malathion dust.
* * *
The fire season is in and will be with us for quite a while. We have an excellent record of fire control in this county and it will continue with everyone's cooperation. Even though the law says no burning until 4:00 p.m. doesn't mean that even then it's always safe. Common sense should be your guide.
* * *
Norman Pigeon Pease, ever hear of these? I hadn't until a few weeks ago. The company says they will produce up to 14 tons of green manure and only needs 100 to 200 pounds of 0-20-20 per acre.
I have 25 pounds of seed which is enough to plant an acre if planted in 7 inch rows. We're looking for a place to get them planted.
* * *
It's pruning time for fruit trees and ornamentals. This is a yearly chore if the plants are to be properly cared for.
* * *
There is a new begonia that's beginning to get a lot of attention in this county. It's the Rieger Begonia. In National and International shows it's received 15 gold medals.
County greenhouse operators have been informed of a cutting source, so you may want to be on the lookout for this new variety this spring.
* * *
PRECIPITATION:

Last Week	.87
This Month	2.14
This Year	9.86

WALTON'S 4-H CLUB

The meeting was called to order by Rindy Lawson. Laura Shorter and Danny Scruggs led us in some songs. Cindy Morris read the minutes. Mr. Sweet informed us of the time and date of "Share-The-Fun". We saw a film about money and another about growing up. The meeting was adjourned.
Marzetta Hodnett, Reporter

AUCTION APRIL 1

Antique dealers and collectors are invited to inspect items at George's Auction Service, Rt. 460 in the town of Appomattox, on Friday, March 31 from 7 p. m. to 9 p.m. and then to attend an auction Saturday, April 1 at 11 a.m.
At auction will be a brass bed, old Federal parlor suite, rare card table, Dutch cupboard and many other items.

Sue Giles
MARCH
GIRL OF THE MONTH

The Girl of the Month for March for the Appomattox Chapter Future Homemakers of America at Appomattox County High School is Sue Giles.

MISS SAINTZ'S 4-H CLUB

The meeting was called to order by our president, Susan Rosser. Pledges were led by Sandy Jamerson and Joe Ford. The meeting was turned over to Mr. Sweet. Papers on Share-the-Fun were passed out. It will be held April 18 after school. Mrs. Johnson showed a film on our money system.
Teresa Harris, Reporter

She attended the Federation meetings and brought food for P-TA and F.H.A. teas. She sold flavoring as one of the money making projects. She modeled at the Five-County Fair at Farmville and won first place. She has applied for her state degree. She is presently serving as Chairman of the Social Committee.
Sue is the daughter of Mr. and Mrs. A. T. Giles, Appomattox, Virginia.

GOOD NEWS 352-7900

Jack Hodge
For the best deal in a Used Car see me at –
MARSH MOTOR SALE
BUS. PHONE – 352-2582
HOME PHONE – 352-7931
Appomattox, Virginia

SUMMER'S A BREEZE
WITH HEIL COMFORT-MATE AIR CONDITIONING
Enjoy whole-house comfort. It's easy, it's inexpensive. Adds value to your home, pleasure to your living. HEIL air conditioning units provide thorough indoor comfort, whether added to an existing warm air system or as an original all season COMFORT MATE installation. CALL FOR FREE SURVEY. NO OBLIGATION. TERMS TO SUIT YOUR BUDGET.
PARKWAY FUEL COMPANY
Appomattox, Va. 352-8726

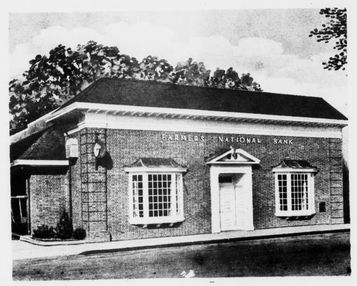

NO SERVICE CHARGE CHECKING ACCOUNTS
NO MINIMUM BALANCE REQUIRED
SEE US TODAY FOR A ...
NO SERVICE CHARGE CHECKING ACCOUNT...
NO MINIMUM BALANCE REQUIRED... THIS APPLIES TO ALL CHECKING ACCOUNTS.
FARMERS NATIONAL BANK
YOUR HOME-OWNED AND OPERATED BANK
APPOMATTOX, VIRGINIA
Member Federal Deposit Insurance Corporation
Member Federal Reserve System

SALE!
SAVE $1,000
BUY BEFORE APRIL 1, 1972

30 year mortgage – 360 payments
Annual percentage rate 7%
Brick Front with 1300 Sq. Ft. Living Space
Well and Pump Installed (if needed)
Septic Tank Installed (if needed)
Range Included with House
Refrigerator Included with House
Exterior Painted to your Choice
Living Room and Bedrooms Carpeted
Hard Wood Floods
Kitchen and Bath - Armstrong Vinyl Tile
Gas Heat or All Electric
Gas Hot Water Heater or All Electric
Custom-Built Cabinets in Kitchen

Federal Housing Administration Insured Financing
Farmers Home Administration Insured Financing
Veterans Administration Insured Financing
McGrath Construction Co.
P. O. BOX 806 APPOMATTOX, VA. 23422 PHONE: 352-8257
Builders of National HOMES 31 Years of Leadership
Equal Housing Opportunity
MORE FAMILIES LIVE IN NATIONAL HOMES THAN ANY OTHER HOMES IN THE WORLD

Leggett
Your Happy Shopping Store
EXCITING
SPRING... EASTER!
Easter is Sunday, April 2nd
It's about time to get Ready
...There are only 9 more Shopping Days 'til Easter!
To make your Shopping easier...Leggett is ready for Easter Dress-Up... for every member of the family ... for Tots, Teens and Grown-Ups, with a Store full of Exciting, Colorful New Spring Fashions!
Leggett DOWNTOWN PITTMAN PLAZA
IN LYNCHBURG, VIRGINIA

CLEAN UP AT REVCO!
Everything you need for spring housecleaning at Revco's low, everyday discount prices.
SPACESAVER STORAGE BOX
24¼" x 14¾" x 10⅝" Jumbo storage boxes with the cedar look. Assembles easily without tools. Heavy duty handles.
REVCO'S LOW EVERYDAY DISCOUNT PRICE .....88¢
DELUXE PLASTIC FLOOR RUNNERS
2½ feet by 6 feet. Lays flat, non-skid. Waterproof, resists dirt, wear, grease and acids. Trims easily. Clear and assorted colors.
REVCO'S LOW EVERYDAY DISCOUNT PRICE .....49¢
DOUBLE ACTION SCRAPE'N SQUEEGEE
Extra long 24" handle for extra cleaning reach. Top quality, all metal, rust-proofed parts with plastic blade.
REVCO'S LOW EVERYDAY DISCOUNT PRICE .....59¢
12 oz. DOW AEROSOL OVEN CLEANER
Contains ammonia for greater cleaning power. Just spray on. Works quickly in a warm or cool oven.
REVCO'S LOW EVERYDAY DISCOUNT PRICE .....49¢
20 oz. DOW AEROSOL BATHROOM CLEANER
Disinfects and deodorizes as it cleans. Shines chrome, dissolves soap scum, and leaves no grit.
REVCO'S LOW EVERYDAY DISCOUNT PRICE .....79¢
32 oz. AUSTIN WINDOW CLEANER WITH SPRAYER
Just spray on. Wipe off. Sprayer attachment, easy-to-hold bottle. Cleans mirrors, glass table tops, too.
REVCO'S LOW EVERYDAY DISCOUNT PRICE .....29¢
1 Gal. AUSTIN SUPER-FLUF FABRIC SOFTENER
For a softer, more fragrant wash, in automatic washers and fine hand washes, too.
REVCO'S LOW EVERYDAY DISCOUNT PRICE .....69¢
2 SUIT OR TROUSER HANGERS
Set of two wood and metal hangers. Perfect for pants and jackets. Two to a package.
2 for 39¢
REVCO'S LOW EVERYDAY DISCOUNT PRICE .....39¢
14 oz. LYSOL SPRAY DISINFECTANT
Eliminates odors in the air and at their source. Kills household germs, prevents mold and mildew.
REVCO'S LOW EVERYDAY DISCOUNT PRICE $1.29
32 oz. FANTASTIK CLEANER WITH SPRAYER
The all-around cleaner. Cuts through grease, grime, heavy dirt. Spray on, wipe off.
REVCO'S LOW EVERYDAY DISCOUNT PRICE $1.09
PLAYTEX GLOVES WITH EXTRA RIGHT HAND
Protect your hands. Soft absorbent lining, extra long cuffs, non-slip grip. Extra right hand free!
REVCO'S LOW EVERYDAY DISCOUNT PRICE $1.09
CORN WHISK BROOM
Sturdy, well stitched 10½" whisk broom. Metal tipped handle has an attachment for hanging.
REVCO'S LOW EVERYDAY DISCOUNT PRICE .....39¢
REVCO DRUG CENTERS
EVERY DAY IS SAVINGS DAY AND THAT'S FOR SURE, AT REVCO!
TRIANGLE PLAZA SHOPPING CENTER–APPOMATTOX, VA.
3616 CAMPBELL AVE, LYNCHBURG, VA.
STORE HOURS
Monday – Saturday 8:30 A. M. – 8:30 P. M. – Sunday 1:00 P. M. to 6:00 P. M.
Lynchburg – Daily 9 to 8 – Sunday 1 to 5
AMERICA'S FASTEST GROWING DRUG CHAIN